



Fresno Madera Continuum of Care Coordinated Entry System



Diversion:

Provide linkage to a self-resolution option or an available and appropriate Prevention Program (signs appear where diversion is performed)

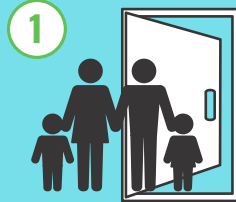

1
Family or Individual experiencing a housing crisis



Access Sites:
Diversion and/or linkage to the start of homeless verification



2
Outcome:
Self Resolved through diversion outside of CES process

3
Assessment - System Entry:
Identified and trained Assessors will enter Assessments into a database/ By Name List



Matching & Referral:
Navigator submits a Match Form once client is document ready. Matcher refers client to appropriate housing intervention



4
Prioritization/Navigation:
The client is prioritized based on the outcome of the assessment and is assigned a navigator



6
Placement:
Client is placed in an available appropriate housing intervention

